

PLAN SHOWING THE REGULARISATION OF EXISTING BUILDING IN PLOT NO:13 POOMAGAL II<sup>nd</sup> STREET EKKATTUTHANGAL MADRAS - 600 097 T.S. NO.116 & 114 BLOCK NO:3. CORPORATION OF MADRAS.

**SPECIFICATION:**

FOUNDATION CONCRETE IN P.C.C 1:4:8 USING 40MM H36 METAL.  
 FLOORING IN PCC 1:4:8 FINISHING WITH MOSAIC  
 SUPER STRUCTURE IN 3W IN CM 1:5  
 RCC 1:2:4 USING IN LINTELS, SUNSHADE ROOF SLAB  
 PLASTERING IN INSIDE AND OUTSIDE WALL IN CM 1:4  
 DOORS AND WINDOWS ARE IN TW  
 WEATHERING COURSE OVER ROOF SLAB WITH SUITABLE SLOPE.

**JOINERY DETAILS:-**

D.	DOOR	-	3'3" X 7'0"
D.	DOOR	-	3'0" X 7'0"
D.	DOOR	-	2'8" X 7'0"
W	WINDOWS	-	6'0" X 4'0"
W	WINDOWS	-	4'0" X 4'0"
V	VENTILATOR	-	3'0" X 2'0"

**COLOUR INDEX**

	EXISTING
	ROAD
	BOUNDARY

**AREA DETAILS**

PLOT EXTENT	-	1770 SQFT	164.65 SQM
EXISTING BUILDING	-	902 SQFT	83.91 SQM
COVERAGE		50%	
F.S-I		0.50	

**SIGN OF OWNER**

*D. Elumalai*

**SIGN OF LICENSED SURVEYOR**

**M. MOHAN**  
 LICENCED SURVEYOR  
 CORPORATION OF MADRAS.  
 AVADI, AMBATTUR TOWN SHIP.  
 ANNA NAGAR PLAZA, SHOP NO. 15, 1<sup>st</sup> FLOOR.  
 C-47, II<sup>nd</sup> Avenue, MADRAS-40 (T.N.)

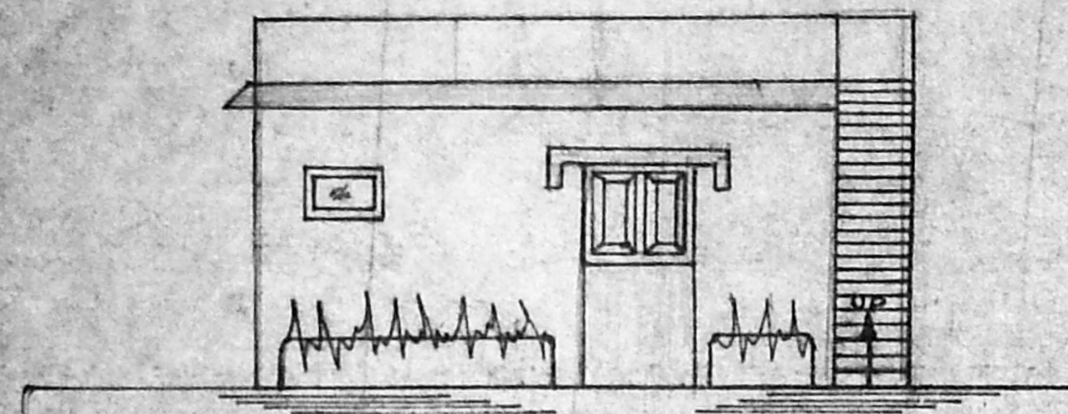

ELEVATION

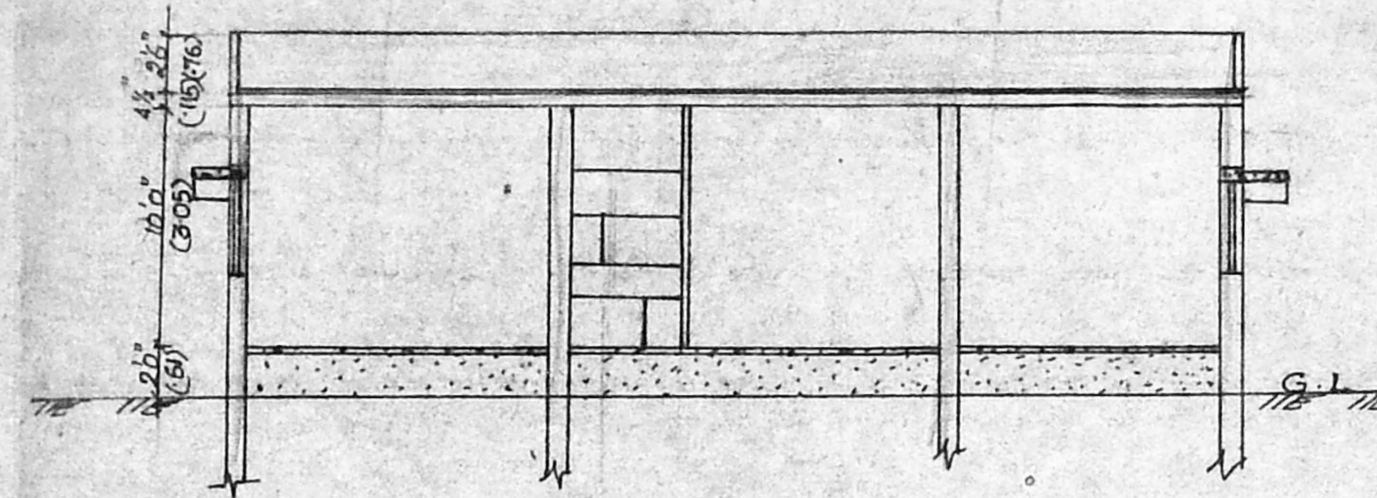

SECTION ON 'A3'

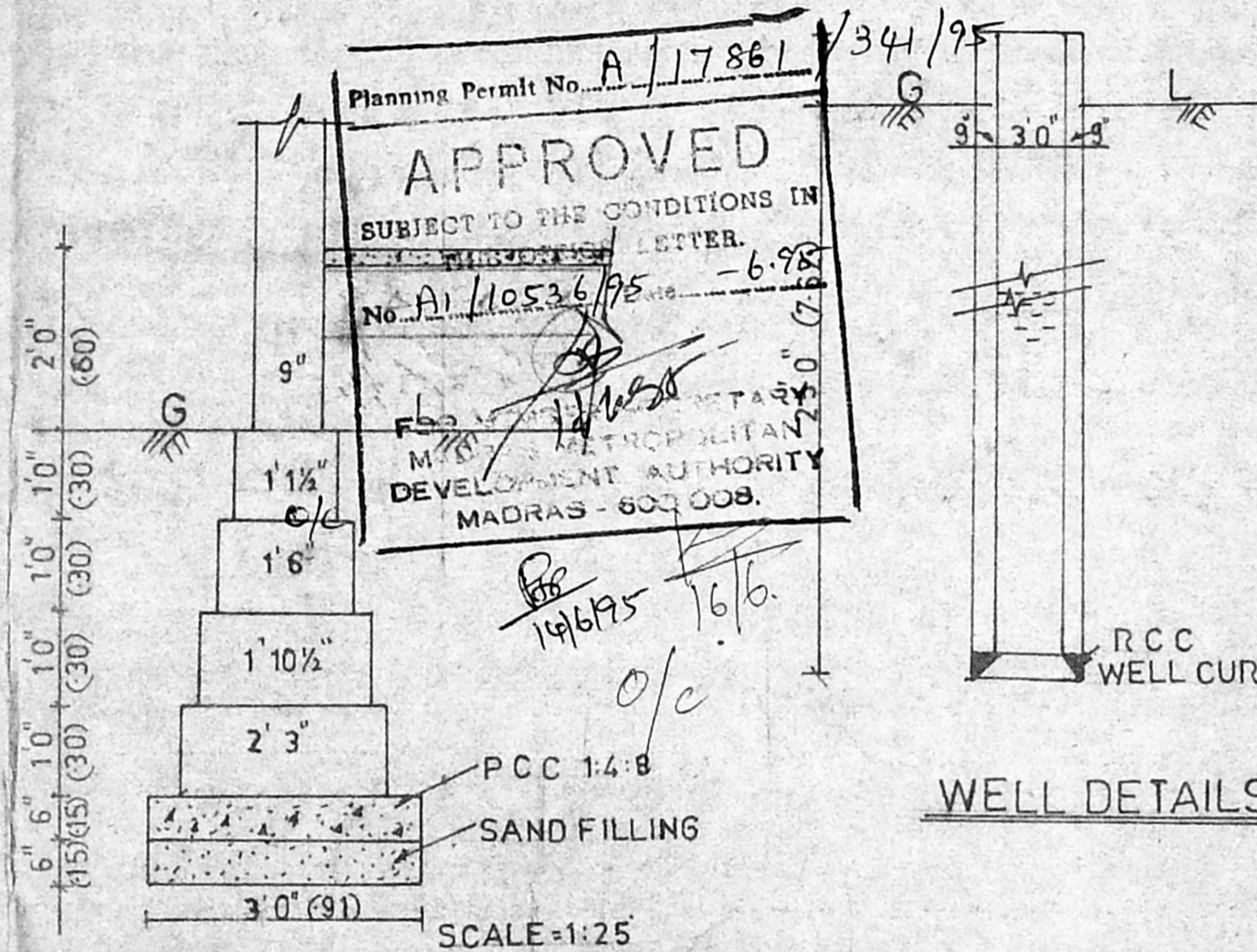

FOUNDATION DETAILS

WELL DETAILS

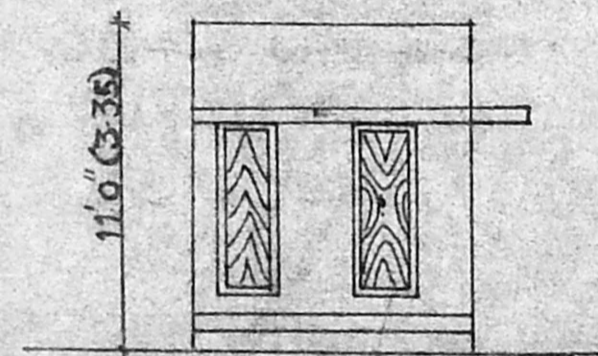

TOILET ELEVATION

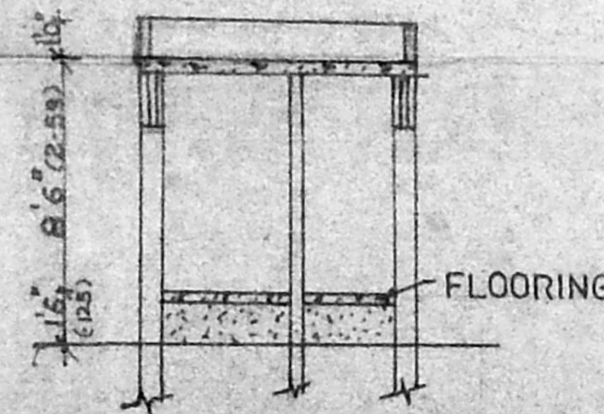

SECTION ON 'CD'

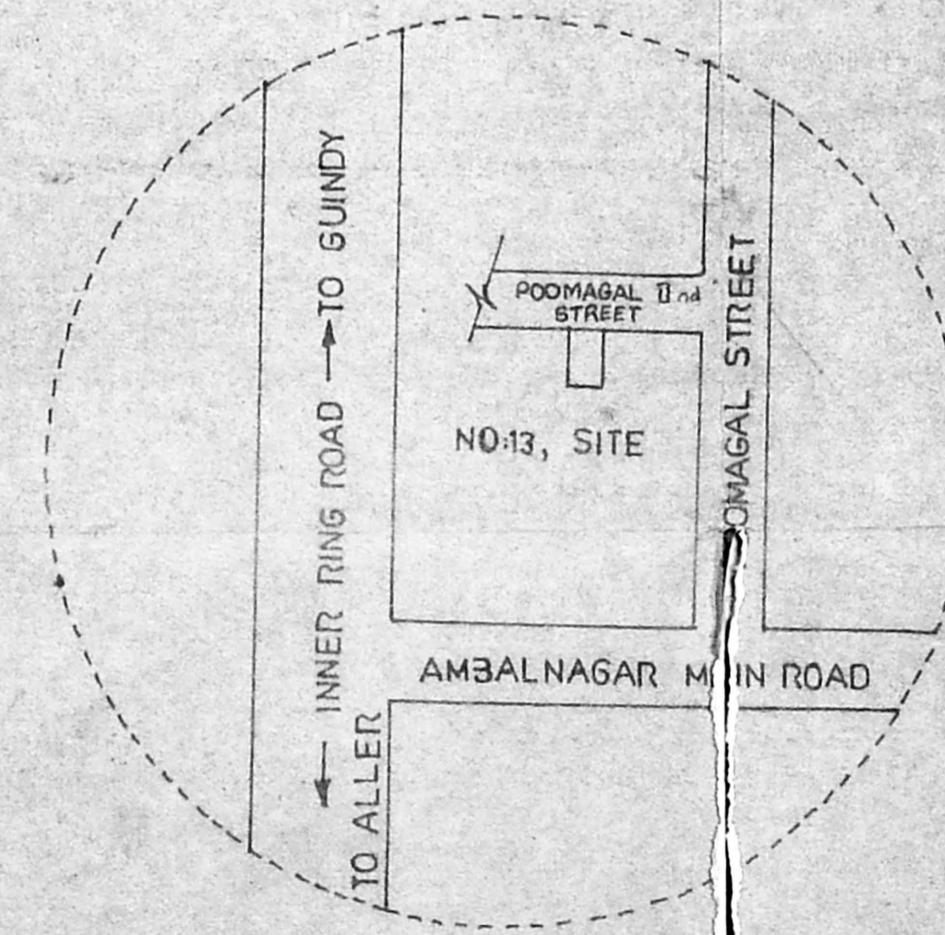

NOT TO SCALE

KEY PLAN

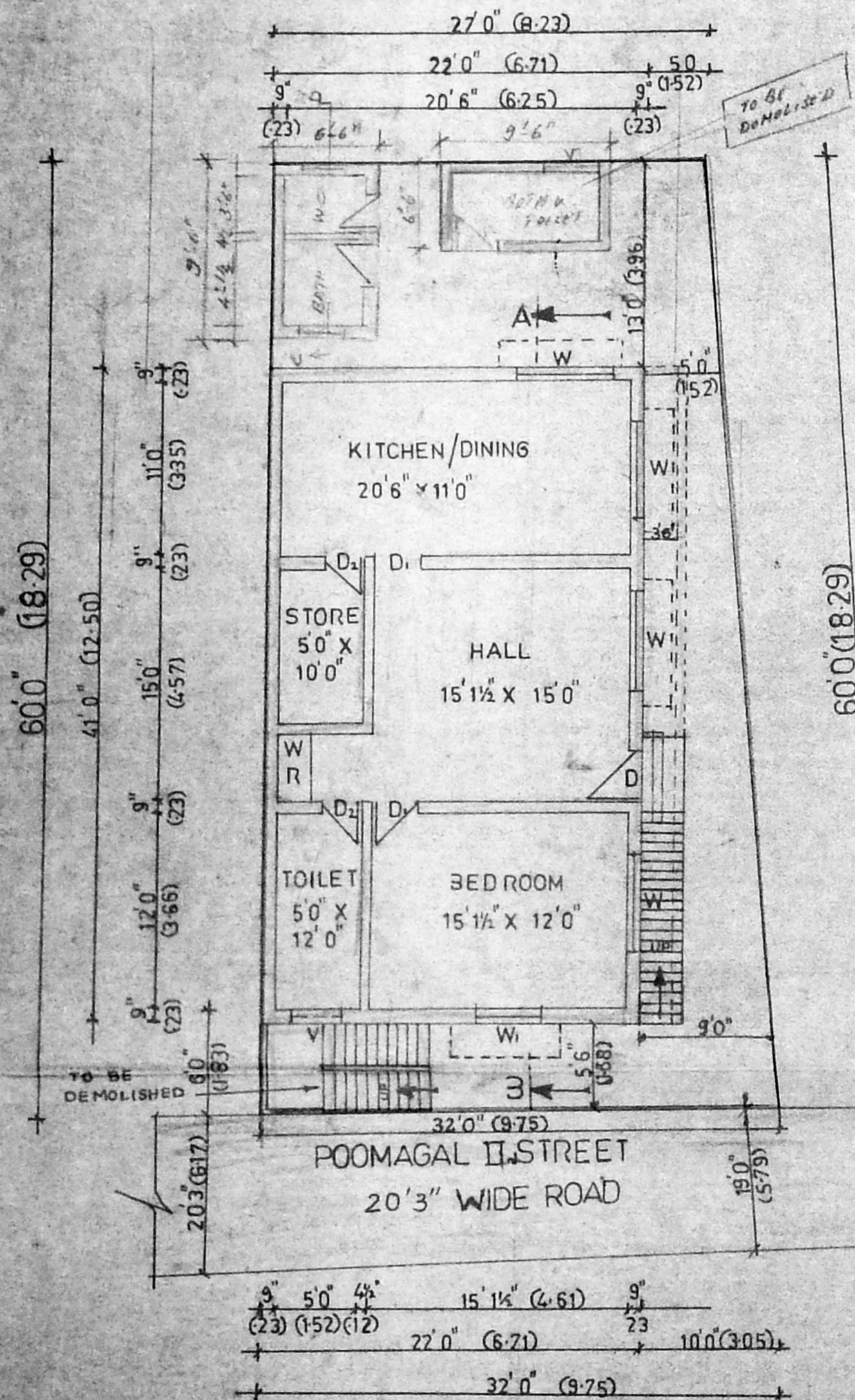

PLAN CUM SITE PLAN